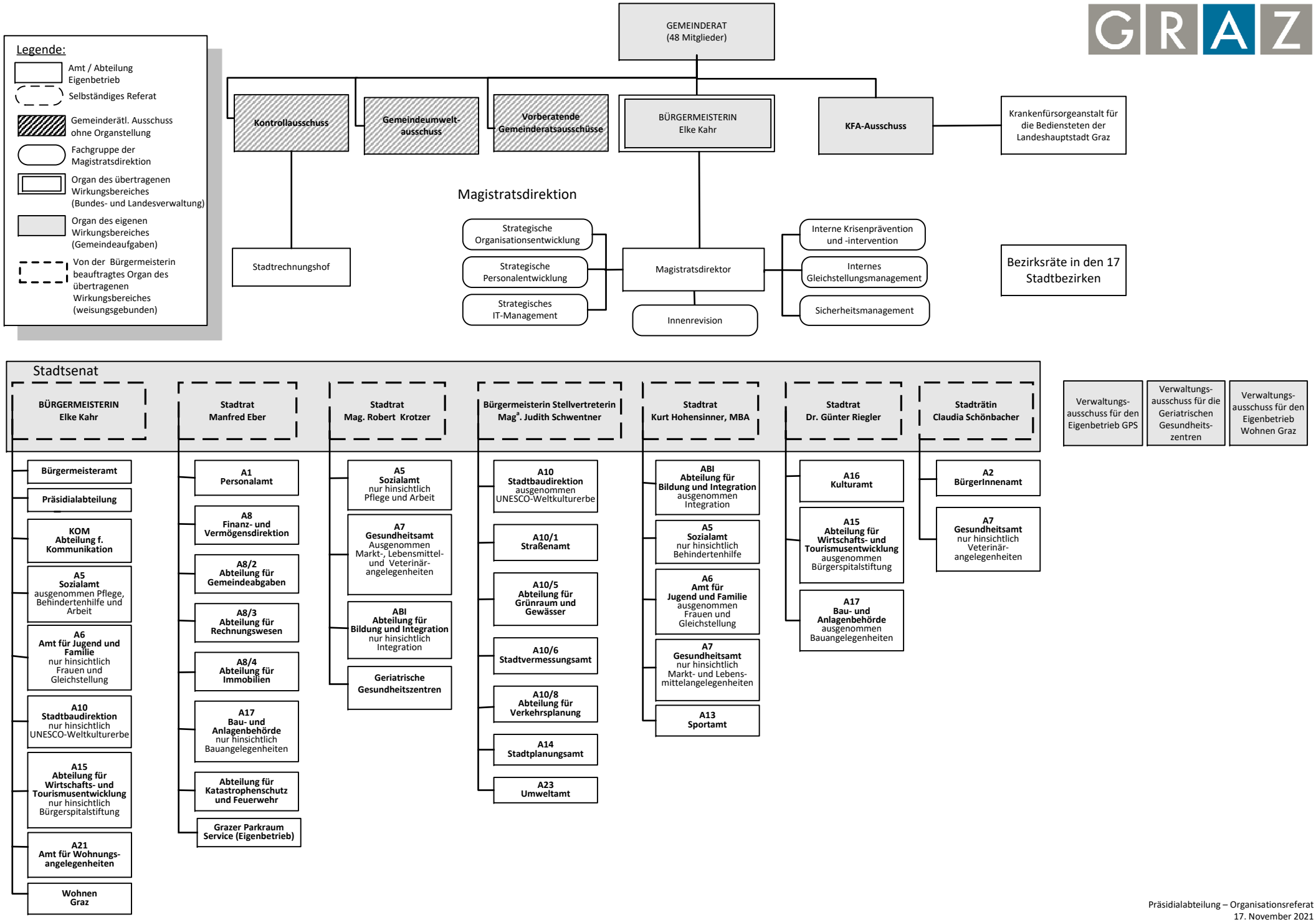

Präsidialabteilung – Organisationsreferat
17. November 2021